

Land value information data files user guide

May 2020

Title: Land value information data file users guide

ISSN: 2203-1642

Copyright

© Crown in right of New South Wales through the Valuer General NSW, 2020. This copyright work is licensed under a Creative Commons Attribution 4.0 licence;

<http://creativecommons.org/licenses/by-nd/4.0/au/>

Acknowledgements

Author: Valuer General NSW

Contact us

We are here to help

- ☎ 1800 110 038
- ✉ Valuer General NSW
PO Box 745
Bathurst NSW 2795
- @ valuationenquiry@property.nsw.gov.au

Do you need an interpreter?

Please call TIS National on 131 450
and ask them to call us on
1800 110 038.



131 450



Contents

Disclaimer	4
Quick guide	5
Detailed instructions	6
Appendix 1	9
Appendix 2	11
Appendix 3	14
Appendix 4	17

We value your feedback

- ✉ Valuer General
PO Box K274
Haymarket NSW 1240
- @ valuergeneral@ovg.nsw.gov.au

Disclaimer

While the material contained in this guide has been formulated with all due care, we do not warrant or represent that the material is free from errors or omission, or that it is exhaustive.

We disclaim, to the extent permitted by law, all warranties, representations or endorsements, express or implied, with regard to the material including but not limited to, all implied warranties of merchantability, fitness for a particular purpose, or non-infringement.

We do not warrant or accept any liability in relation to the quality, operability or accuracy of the material.

The material is made available on the understanding that the Office of the Valuer General and its employees and agents shall have no liability (including but not limited to liability by reason of negligence) to the users of the website for any loss, damage, cost or expense whether direct, indirect consequential or special, incurred by, or arising by reason of, any person using or relying on the material and whether caused by reason of any error, omission or misrepresentation in the material or otherwise. Users of the website will be responsible for making their own assessment of the material and should verify all relevant representations, statements and information with their own professional advisers.

Furthermore, whilst the material is considered to be true and correct at the date of publication, changes in circumstances after the time of publication may impact upon the accuracy of the material. The material may change without notice and we are not in any way liable for the accuracy of any information printed and stored by a user. Changes are periodically added to the material and we may make improvements and/or changes in the material and/or the website at any time.

We take no responsibility for the accuracy, currency, reliability and correctness of any information included in the material provided by third parties nor for the accuracy, currency, reliability and correctness of links or references to information sources (including internet sites) outside of the Office of the Valuer General. In addition to the material, the website provides links to and from other internet sites. These external information sources are outside the control of the Office of the Valuer General and it is therefore the responsibility of the internet users to make their own decisions about the accuracy, reliability and correctness of information found on those external internet links.

The internet is not a secure medium and communications to and from the website may be intercepted or altered in transit. We do not warrant or represent that this website or any linked sites, are free from anything which may damage any computer used to access the site.

Quick guide

We provide land value information data files that can be accessed using common software such as Microsoft Excel. The files are produced on a monthly basis as a .CSV (Comma delimited) file commencing from the 1st July 2017 and include valuations for the previous five years where available. Details of the data files can be found in [Appendix 1](#). Property ownership details are not included in these files.

We recommend you access the land value information data files using the latest version of Google Chrome.

The land value information data files are delivered in ZIP format and are approximately 60Mb in size. Standard unzipping software such as WinZip (www.winzip.com/UnZip) or 7-Zip (www.7-zip.org/) is required to be installed before Land Value Information data files can be accessed. Once unzipped, you will be able to access a collection of .CSV files which contain land value information from each district across NSW. You can use the table in [Appendix 3](#) to identify the District via the District Code and match this to the first 3 characters of the .CSV (Comma delimited) file.

Note:

The details contained in each file are only current at the time of extract.

Only property types of category NORMAL and UNDERSP (under strata) are contained in each file.

The land values in these files have been determined under the *Valuation of Land Act 1916* for rating and taxing purposes. Land values have regard to the requirements of rating and taxing legislation which include specific assumptions about land and improvements.

The zone codes recorded in land value data files are as recorded on the Register of Land Values on the date the data was extracted. Note that the Zone Code has been recorded for the purpose of making valuations under the *Valuation of Land Act 1916* only. The Valuer General is not an authority on property zones and these codes should not be used as the basis for decisions regarding the potential use of land.

Please see the next section for detailed step by step instructions.

Detailed instructions

1. Visit valuation.property.nsw.gov.au and click the land value information “launch” button to open the bulk land value information page.

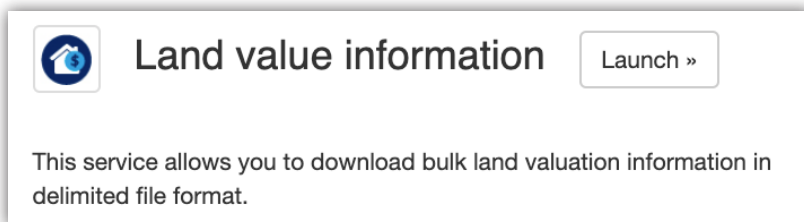

2. Click on the **Monthly land value** data heading to expand and display a list of Land Value Information data files you can download.

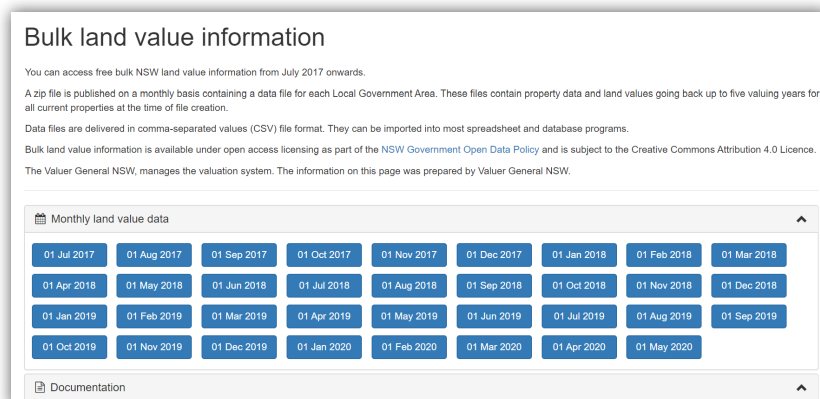

3. Click on the monthly file you want to download.
4. The file will automatically download to your nominated downloads folder and will also appear at the bottom of your web browser screen.

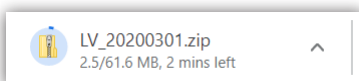

5. Click on the Monthly land value data heading to expand and display a list of Land Value Information data files you can download. The file will contain a list of .CSV (Comma delimited) district files.

6. Create a new folder or select a folder within your desktop/laptop to extract the .CSV data files. Extract the files from the ZIP folder. Once extracted to your nominated folder, the .CSV files are ready to be opened using your preferred database software.
7. Identify the district of the file you want to open, refer to [Appendix 3: District Codes and Names](#) to identify the District Code and match this to the first three numbers of the .CSV file.

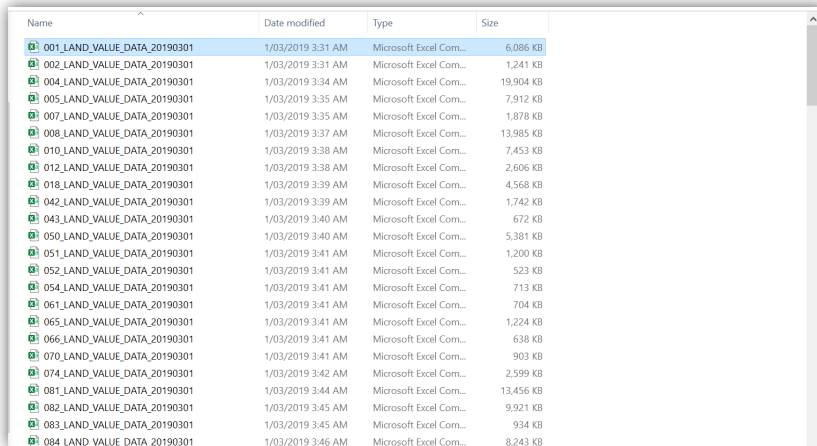

Name	Date modified	Type	Size
001_LAND_VALUE_DATA_20190301	1/03/2019 3:31 AM	Microsoft Excel Com...	6,086 KB
002_LAND_VALUE_DATA_20190301	1/03/2019 3:31 AM	Microsoft Excel Com...	1,241 KB
004_LAND_VALUE_DATA_20190301	1/03/2019 3:34 AM	Microsoft Excel Com...	19,904 KB
005_LAND_VALUE_DATA_20190301	1/03/2019 3:35 AM	Microsoft Excel Com...	7,912 KB
007_LAND_VALUE_DATA_20190301	1/03/2019 3:35 AM	Microsoft Excel Com...	1,878 KB
008_LAND_VALUE_DATA_20190301	1/03/2019 3:37 AM	Microsoft Excel Com...	13,985 KB
010_LAND_VALUE_DATA_20190301	1/03/2019 3:38 AM	Microsoft Excel Com...	7,453 KB
012_LAND_VALUE_DATA_20190301	1/03/2019 3:38 AM	Microsoft Excel Com...	2,606 KB
018_LAND_VALUE_DATA_20190301	1/03/2019 3:39 AM	Microsoft Excel Com...	4,568 KB
042_LAND_VALUE_DATA_20190301	1/03/2019 3:39 AM	Microsoft Excel Com...	1,742 KB
043_LAND_VALUE_DATA_20190301	1/03/2019 3:40 AM	Microsoft Excel Com...	672 KB
050_LAND_VALUE_DATA_20190301	1/03/2019 3:40 AM	Microsoft Excel Com...	5,381 KB
051_LAND_VALUE_DATA_20190301	1/03/2019 3:41 AM	Microsoft Excel Com...	1,200 KB
052_LAND_VALUE_DATA_20190301	1/03/2019 3:41 AM	Microsoft Excel Com...	523 KB
054_LAND_VALUE_DATA_20190301	1/03/2019 3:41 AM	Microsoft Excel Com...	713 KB
061_LAND_VALUE_DATA_20190301	1/03/2019 3:41 AM	Microsoft Excel Com...	704 KB
065_LAND_VALUE_DATA_20190301	1/03/2019 3:41 AM	Microsoft Excel Com...	1,224 KB
066_LAND_VALUE_DATA_20190301	1/03/2019 3:41 AM	Microsoft Excel Com...	638 KB
070_LAND_VALUE_DATA_20190301	1/03/2019 3:41 AM	Microsoft Excel Com...	903 KB
074_LAND_VALUE_DATA_20190301	1/03/2019 3:42 AM	Microsoft Excel Com...	2,599 KB
081_LAND_VALUE_DATA_20190301	1/03/2019 3:44 AM	Microsoft Excel Com...	13,456 KB
082_LAND_VALUE_DATA_20190301	1/03/2019 3:45 AM	Microsoft Excel Com...	9,921 KB
083_LAND_VALUE_DATA_20190301	1/03/2019 3:45 AM	Microsoft Excel Com...	934 KB
084_LAND_VALUE_DATA_20190301	1/03/2019 3:46 AM	Microsoft Excel Com...	8,243 KB

8. You should be able to open your CSV file in most database programs or spreadsheets such as Microsoft Excel. To open in Microsoft Excel, right-click using your mouse on the file you wish to open select Open with and select Choose default program then select Microsoft Excel from the list.

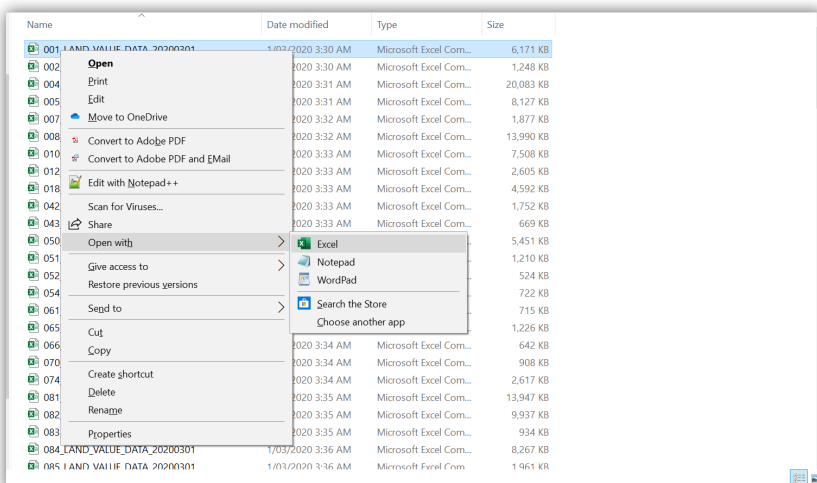

- The .CSV file will open in Microsoft Excel and display data attributes running horizontally from left to right across the horizontal axis and property records running vertically from the top to the bottom of the page.

A	B	C	D	E	F	G	H	I	J	K	L	M	N	O	P	Q	R	S
1	DISTRICT	PROPERTY	PROPERTY UNIT	HOUSE	STREET	SUBURB	POSTCODE	PROPERTY ZONE	COC AREA	AREA TYPE	BASE DATE	LAND VAL	AUTHORITY	BASIS	1			
2	1	CESSNOCK	3017030	NORMAL	25	ECHIDNA	BELLBIRD	2325	35/105701RS	4000	M	#####	322000	14A(1)	GA(1)	#####		
3	1	CESSNOCK	3017031	NORMAL	27	ECHIDNA	BELLBIRD	2325	36/105701RS	4000	M	#####	322000	14A(1)	GA(1)	#####		
4	1	CESSNOCK	3017032	NORMAL	41	ECHIDNA	BELLBIRD	2325	37/105701RS	4000	M	#####	322000	14A(1)	GA(1)	#####		
5	1	CESSNOCK	3017033	NORMAL	43	ECHIDNA	BELLBIRD	2325	38/105701RS	4000	M	#####	322000	14A(1)	GA(1)	#####		
6	1	CESSNOCK	3017034	NORMAL	45	ECHIDNA	BELLBIRD	2325	39/105701RS	4091	M	#####	309000	14A(1)	GA(1)	#####		
7	1	CESSNOCK	3017035	NORMAL	47	ECHIDNA	BELLBIRD	2325	40/105701RS	4620	M	#####	309000	14A(1)	GA(1)	#####		
8	1	CESSNOCK	3017036	NORMAL	49	ECHIDNA	BELLBIRD	2325	41/105701RS	5004	M	#####	309000	14A(1)	GA(1)	#####		
9	1	CESSNOCK	3017037	NORMAL	51	ECHIDNA	BELLBIRD	2325	43/105701RS	4101	M	#####	301000	14A(1)	GA(1)	#####		
10	1	CESSNOCK	3017038	NORMAL	53	ECHIDNA	BELLBIRD	2325	43/105701RS	4026	M	#####	301000	14A(1)	GA(1)	#####		
11	1	CESSNOCK	3017019	NORMAL	3	ECHIDNA	BELLBIRD	2325	24/105701RS	4058	M	#####	287000	14A(1)	GA(1)	#####		
12	1	CESSNOCK	3017020	NORMAL	5	ECHIDNA	BELLBIRD	2325	25/105701RS	4371	M	#####	287000	14A(1)	GA(1)	#####		
13	1	CESSNOCK	3017021	NORMAL	7	ECHIDNA	BELLBIRD	2325	26/105701RS	4918	M	#####	285000	14A(1)	GA(1)	#####		
14	1	CESSNOCK	3017022	NORMAL	9	ECHIDNA	BELLBIRD	2325	27/105701RS	5315	M	#####	277000	14A(1)	GA(1)	#####		
15	1	CESSNOCK	3017023	NORMAL	11	ECHIDNA	BELLBIRD	2325	28/105701RS	5180	M	#####	277000	14A(1)	GA(1)	#####		
16	1	CESSNOCK	3017024	NORMAL	13	ECHIDNA	BELLBIRD	2325	29/105701RS	4515	M	#####	306000	14A(1)	GA(1)	#####		
17	1	CESSNOCK	3017025	NORMAL	15	ECHIDNA	BELLBIRD	2325	30/105701RS	4147	M	#####	306000	14A(1)	GA(1)	#####		
18	1	CESSNOCK	3017026	NORMAL	17	ECHIDNA	BELLBIRD	2325	31/105701RS	5176	M	#####	306000	14A(1)	GA(1)	#####		
19	1	CESSNOCK	3017027	NORMAL	19	ECHIDNA	BELLBIRD	2325	32/105701RS	4906	M	#####	319000	14A(1)	GA(1)	#####		
20	1	CESSNOCK	3017028	NORMAL	21	ECHIDNA	BELLBIRD	2325	33/105701RS	4045	M	#####	322000	14A(1)	GA(1)	#####		
21	1	CESSNOCK	3017029	NORMAL	23	ECHIDNA	BELLBIRD	2325	34/105701RS	4000	M	#####	322000	14A(1)	GA(1)	#####		
22	1	CESSNOCK	3016443	NORMAL	2	USHER ST	GRETA	2334	1/1056371RS	8085	M	#####	240000	14A(1)	GA(1)	#####		
23	1	CESSNOCK	3016444	NORMAL	6	USHER ST	GRETA	2334	2/1056371RS	6731	M	#####	216000	14A(1)	GA(1)	#####		
24	1	CESSNOCK	2834969	NORMAL	32	EDITH ST	CESSNOCK	2325	12/103001R3	759.5	M	#####	140000	14A(1)	GA(1)	#####		
25	1	CESSNOCK	2823182	NORMAL	6	CLIO LANE	BRUNKER	2323	10/102741RU2	2	H	#####	389000	14A(1)	GA(1)	#####		

- Using the scroll bar, scroll the spreadsheet to the right hand side to identify the different attributes of each property record. Land values across multiple base dates are displayed to the right of screen. For more information refer to [Appendix 1: Data Elements](#).

A	B	C	D	E	F	G	H	I	J	K	L	M	N	O	P	Q	R	S
1	DISTRICT	PROPERTY	PROPERTY UNIT	HOUSE	STREET	SUBURB	POSTCODE	PROPERTY ZONE	COC AREA	AREA TYPE	BASE DATE	LAND VAL	AUTHORITY	BASIS	1			
2	1	CESSNOCK	3017030	NORMAL	25	ECHIDNA	BELLBIRD	2325	35/105701RS	4000	M	1/07/2018	322000	14A(1)	GA(1)	#####		
3	1	CESSNOCK	3017031	NORMAL	27	ECHIDNA	BELLBIRD	2325	36/105701RS	4000	M	1/07/2018	322000	14A(1)	GA(1)	#####		
4	1	CESSNOCK	3017032	NORMAL	41	ECHIDNA	BELLBIRD	2325	37/105701RS	4000	M	1/07/2018	322000	14A(1)	GA(1)	#####		
5	1	CESSNOCK	3017033	NORMAL	43	ECHIDNA	BELLBIRD	2325	38/105701RS	4000	M	1/07/2018	322000	14A(1)	GA(1)	#####		
6	1	CESSNOCK	3017034	NORMAL	45	ECHIDNA	BELLBIRD	2325	39/105701RS	4091	M	1/07/2018	309000	14A(1)	GA(1)	#####		
7	1	CESSNOCK	3017035	NORMAL	47	ECHIDNA	BELLBIRD	2325	40/105701RS	4620	M	1/07/2018	309000	14A(1)	GA(1)	#####		
8	1	CESSNOCK	3017036	NORMAL	49	ECHIDNA	BELLBIRD	2325	41/105701RS	5004	M	1/07/2018	309000	14A(1)	GA(1)	#####		
9	1	CESSNOCK	3017037	NORMAL	51	ECHIDNA	BELLBIRD	2325	43/105701RS	4101	M	1/07/2018	301000	14A(1)	GA(1)	#####		
10	1	CESSNOCK	3017038	NORMAL	53	ECHIDNA	BELLBIRD	2325	43/105701RS	4026	M	1/07/2018	301000	14A(1)	GA(1)	#####		
11	1	CESSNOCK	3017019	NORMAL	3	ECHIDNA	BELLBIRD	2325	24/105701RS	4058	M	1/07/2018	287000	14A(1)	GA(1)	#####		
12	1	CESSNOCK	3017020	NORMAL	5	ECHIDNA	BELLBIRD	2325	25/105701RS	4371	M	1/07/2018	287000	14A(1)	GA(1)	#####		
13	1	CESSNOCK	3017021	NORMAL	7	ECHIDNA	BELLBIRD	2325	26/105701RS	4918	M	1/07/2018	285000	14A(1)	GA(1)	#####		
14	1	CESSNOCK	3017022	NORMAL	9	ECHIDNA	BELLBIRD	2325	27/105701RS	5315	M	1/07/2018	277000	14A(1)	GA(1)	#####		
15	1	CESSNOCK	3017023	NORMAL	11	ECHIDNA	BELLBIRD	2325	28/105701RS	5180	M	1/07/2018	277000	14A(1)	GA(1)	#####		
16	1	CESSNOCK	3017024	NORMAL	13	ECHIDNA	BELLBIRD	2325	29/105701RS	4515	M	1/07/2018	306000	14A(1)	GA(1)	#####		
17	1	CESSNOCK	3017025	NORMAL	15	ECHIDNA	BELLBIRD	2325	30/105701RS	4147	M	1/07/2018	306000	14A(1)	GA(1)	#####		
18	1	CESSNOCK	3017026	NORMAL	17	ECHIDNA	BELLBIRD	2325	31/105701RS	5176	M	1/07/2018	306000	14A(1)	GA(1)	#####		
19	1	CESSNOCK	3017027	NORMAL	19	ECHIDNA	BELLBIRD	2325	32/105701RS	4906	M	1/07/2018	319000	14A(1)	GA(1)	#####		
20	1	CESSNOCK	3017028	NORMAL	21	ECHIDNA	BELLBIRD	2325	33/105701RS	4045	M	1/07/2018	322000	14A(1)	GA(1)	#####		
21	1	CESSNOCK	3017029	NORMAL	23	ECHIDNA	BELLBIRD	2325	34/105701RS	4000	M	1/07/2018	322000	14A(1)	GA(1)	#####		
22	1	CESSNOCK	3016443	NORMAL	2	USHER ST	GRETA	2334	1/1056371RS	8085	M	1/07/2018	240000	14A(1)	GA(1)	#####		
23	1	CESSNOCK	3016444	NORMAL	6	USHER ST	GRETA	2334	2/1056371RS	6731	M	1/07/2018	216000	14A(1)	GA(1)	#####		
24	1	CESSNOCK	2834969	NORMAL	32	EDITH ST	CESSNOCK	2325	12/103001R3	759.5	M	1/07/2018	140000	14A(1)	GA(1)	#####		
25	1	CESSNOCK	2823182	NORMAL	6	CLIO LANE	BRUNKER	2323	10/102741RU2	2	H	1/07/2018	389000	14A(1)	GA(1)	#####		

Appendix 1 - Data File Format

Extract File Format: Land Value Information data files shall be supplied by electronic delivery in the format specified below.

File structure: File will be in .CSV (Comma delimited) format. Each field is delimited by a semi-colon. Fields that do not contain data are represented by,,. The last field for a record has a trailing delimiter (;).

Field Name	Description
District Code	A unique three digit numeric identifier applied to every district within the State of New South Wales. e.g. '077'. Refer to Appendix 3: District Codes and Names.
District Name	The name of the council that is referenced by the three digit district code.
Property Id.	A unique numeric identifier applied to every property within New South Wales.
Property Type	The type of property (NORMAL or UNDERSP) as recorded in the Register of Land Values.
Property Name	The name of a property as recorded in the Register of Land Values.
Unit Number	Concatenation of unit number and unit suffix, separated by a space. e.g. '1 A'.
House Number	Concatenation of house number prefix, house number & house number suffix eg 'A125B'.
Street Name	Concatenated street name, street type, street suffix and location descriptor e.g. 'Green Lane NW'.
Suburb Name	The name of the locality a property exists within as recorded in the Register of Land Values.
Postcode	The unique four digit numeric postal code a property exists within as recorded in the Register of Land Values.
Property Description	The formatted lot/section/plan details of a property as recorded in the Register of Land Values.
Zone Code	<p>The zone code of property, e.g. 'A', 'R'. Refer to Appendix 4: Zone Codes and Descriptions.</p> <p>Disclaimer: The zone codes recorded in land value files are as recorded on the Register of Land Values on the date the data was extracted. Note that the zone code has been recorded for the purpose of making valuations under the <i>Valuation of Land Act 1976</i> only. The Valuer General is not an authority on property zones and these codes should not be used as the basis for decisions regarding the potential use of land.</p>

Field Name	Description
Area	The extent or measurement of land as recorded in the Register of Land Values. e.g. 1300, 125.30.
Area Type	The metric used to measure area (M = square metres, H = hectares) as recorded in the Register of Land Values.
Base Date 1	The date of 1 July in the valuing year at which the land value is determined, having regard to the property market at that date. e.g. 1-Jul-16.
Field Name	Description
Land Value 1	The land value as determined at Base Date 1 in \$. e.g. 1,000,000.
Authority 1	The authority under which the land valuation was made at Base Date 1. e.g. 14A(1).
Basis 1	The basis under which the land valuation was made at Base Date 1. e.g. 6A(1).
Base Date 2	The Base date on which the land value was measured – 1year. e.g. 1-Jul-15.
Land Value 2	The land value as determined at Base Date 2 in \$. e.g. 1,000,000.
Authority 2	The authority under which the land valuation was made at Base Date 2. e.g. 14A(1).
Basis 2	The basis under which the land valuation was made at Base Date 2. e.g. 6A(1).
Base Date 3	The Base date on which the land value was measured – 2year. e.g. 1-Jul-14.
Land Value 3	The land value as determined at Base Date 3 in \$. e.g. 1,000,000.
Authority 3	The authority under which the land valuation was made at Base Date 3. e.g. 14A(1).
Basis 3	The basis under which the land valuation was made at Base Date 3. e.g. 6A(1).
Base Date 4	The Base date on which the land value was measured – 3year. e.g. 1-Jul-13.
Land Value 4	The land value as determined at Base Date 4 in \$. e.g. 1,000,000.
Authority 4	The authority under which the land valuation was made at Base Date 4. e.g. 14A(1).
Basis 4	The basis under which the land valuation was made at Base Date 4. e.g. 6A(1).
Base Date 5	The Base date on which the land value was measured – 4year. e.g. 1-Jul-12.
Land Value 5	The land value as determined at Base Date 5 in \$. e.g. 1,000,000.
Authority 5	The authority under which the land valuation was made at Base Date 5. e.g. 14A(1).
Basis 5	The basis under which the land valuation was made at Base Date 5. e.g. 6A(1).

Appendix 2 - Data elements

The following data elements are contained within each Property Sales Data file.

Data element name	Data element description	Source
District code	A unique 3 digit numeric identifier applied to every district within the State of New South Wales. Refer to Appendix 3: District Codes and Names	Register of Land Values
District name	The name of the council that is referenced by the 3 digit District Code.	Register of Land Values
Property Id	A unique numeric identifier applied to every property within the State of New South Wales.	Register of Land Values
Property type	The type of property (NORMAL or UNDERSP) as recorded in the Register of Land Values.	Register of Land Values
Property name	The name of a property as recorded in the Register of Land Values.	Register of Land Values
Unit number	The unit number of a property as recorded in the Register of Land Values.	Register of Land Values
House number	The house number of a property as recorded in the Register of Land Values.	Register of Land Values
Street name	The street name of a property as recorded in the Register of Land Values.	Register of Land Values
Suburb Name	The name of the locality a property exists within as recorded in the Register of Land Values.	Register of Land Values
Postcode	The unique 4 digit numeric postal code a property exists within as recorded in the Register of Land Values.	Register of Land Values
Property Description	The formatted lot/section/plan details of a property as recorded in the Register of Land Values.	Register of Land Values
Zone Code	<p>The Zone Code of property, e.g. 'A', 'R'. Refer to Appendix 4: Zone Codes and Descriptions.</p> <p>Disclaimer: The zone codes recorded in land value files are as recorded on the Register of Land Values on the date the data was extracted. Note that the Zone Code has been recorded for the purpose of making valuations under the Valuation of Land Act 1916 only. The Valuer General is not an authority on property zones and these codes should not be used as the basis for decisions regarding the potential use of land.</p>	Register of Land Values

Data element name	Data element description	Source
Area	The extent or measurement of land as recorded in the Register of Land Values.	Register of Land Values
Area Type	The metric used to measure area (M = square metres, H = hectares) as recorded in the Register of Land Values.	Register of Land Values
Base Date 1	The date of 1 July in the valuing year at which the land value is determined, having regard to the property market at that date. e.g. 1-Jul-16.	Register of Land Values
Land Value 1	The land value as determined at Base Date 1 in \$. e.g. 1,000,000.	Register of Land Values
Authority 1	The authority under which the land valuation was made at Base Date 1. e.g. 14A(1).	Register of Land Values
Data element name	Data element description	Source
Basis 1	The basis under which the land valuation was made at Base Date 1. e.g. 6A(1).	Register of Land Values
Base Date 2	The Base date on which the land value was measured – 1year. e.g. 1-Jul-15.	Register of Land Values
Land Value 2	The land value as determined at Base Date 2 in \$. e.g. 1,000,000.	Register of Land Values
Authority 2	The authority under which the land valuation was made at Base Date 2. e.g. 14A(1).	Register of Land Values
Basis 2	The basis under which the land valuation was made at Base Date 2. e.g. 6A(1).	Register of Land Values
Base Date 3	The Base date on which the land value was measured – 2year. e.g. 1-Jul-14.	Register of Land Values
Land Value 3	The land value as determined at Base Date 3 in \$. e.g. 1,000,000.	Register of Land Values
Authority 3	The authority under which the land valuation was made at Base Date 3. e.g. 14A(1).	Register of Land Values
Basis 3	The basis under which the land valuation was made at Base Date 3. e.g. 6A(1).	Register of Land Values
Base Date 4	The Base date on which the land value was measured – 3year. e.g. 1-Jul-13.	Register of Land Values
Land Value 4	The land value as determined at Base Date 4 in \$. e.g. 1,000,000.	Register of Land Values
Authority 4	The authority under which the land valuation was made at Base Date 4. e.g. 14A(1).	Register of Land Values

Data element name	Data element description	Source
Basis 4	The basis under which the land valuation was made at Base Date 4. e.g. 6A(1).	Register of Land Values
Base Date 5	The Base date on which the land value was measured – 4year. e.g. 1-Jul-12.	Register of Land Values
Land Value 5	The land value as determined at Base Date 5 in \$. e.g. 1,000,000.	Register of Land Values
Authority 5	The authority under which the land valuation was made at Base Date 5. e.g. 14A(1).	Register of Land Values
Basis 5	The basis under which the land valuation was made at Base Date 5. e.g. 6A(1).	Register of Land Values

Appendix 3 - District codes and names

A property's district code and district name may change over time due to council boundary alignment and council mergers. Accordingly, district references may change from year to year.

District Code	Council Name
050	ALBURY
257	ARMIDALE REGION
148	BALLINA
230	BALRANALD
608	BATHURST REGIONAL
276	BAYSIDE
018	BEGA VALLEY
149	BELLINGEN
051	BERRIGAN
214	BLACKTOWN
231	BLAND
118	BLAYNEY
216	BLUE MOUNTAINS
232	BOGAN
239	BOURKE
233	BREWARRINA
234	BROKEN HILL
137	BURWOOD
150	BYRON
109	CABONNE
217	CAMDEN
218	CAMPBELLTOWN
139	CANADA BAY
258	CANTERBURY-BANKSTOWN

District Code	Council Name
052	CARRATHOOL
259	CENTRAL COAST
235	CENTRAL DARLING
001	CESSNOCK
260	CITY OF PARRAMATTA
708	CITY OF SYDNEY
303	CLARENCE VALLEY
236	COBAR
152	COFFS HARBOUR
054	COOLAMON
238	COONAMBLE
265	COOTAMUNDRA - GUNDAGAI REGIONAL
042	COWRA
261	CUMBERLAND
275	DUBBO
002	DUNGOG
262	EDWARD RIVER
097	EUROBODALLA
220	FAIRFIELD
263	FEDERATION
117	FORBES
264	GEORGES RIVER
240	GILGANDRA

District Code	Council Name
302	GLEN INNES SEVERN
529	GOULBURN MULWAREE
560	GREATER HUME
074	GRIFFITH
187	GUNNEDAH
300	GWYDIR
219	HAWKESBURY
243	HAY
266	HILLTOPS
082	HORNSBY
083	HUNTERS HILL
267	INNER WEST
188	INVERELL
061	JUNEE
157	KEMPSEY
098	KIAMA
084	KU-RING-GAI
158	KYOGLE
244	LACHLAN
004	LAKE MACQUARIE
085	LANE COVE
065	LEETON
159	LISMORE
222	LITHGOW
223	LIVERPOOL
301	LIVERPOOL PLAINS
066	LOCKHART
005	MAITLAND

District Code	Council Name
620	MID WESTERN REGIONAL
268	MID-COAST
192	MOREE PLAINS
087	MOSMAN
069	MURRAY RIVER
270	MURRUMBIDGEE
007	MUSWELLBROOK
164	NAMBUCCA
247	NARRABRI
070	NARRANDERA
251	NARROMINE
008	NEWCASTLE
088	NORTH SYDNEY
271	NORTHERN BEACHES
123	OBERON
124	ORANGE
116	PARKES
224	PENRITH
656	PORT MACQUARIE-HASTINGS
010	PORT STEPHENS
272	QUEANBEYAN-PALERANG REGIONAL
207	RANDWICK
151	RICHMOND VALLEY
090	RYDE
100	SHELLHARBOUR

District Code	Council Name
101	SHOALHAVEN
012	SINGLETON
273	SNOWY MONARO REGIONAL
274	SNOWY VALLEYS
143	STRATHFIELD
144	SUTHERLAND
666	TAMWORTH REGIONAL
538	TEMORA
250	TENTERFIELD
081	THE HILLS SHIRE
171	TWEED
511	UPPER HUNTER
526	UPPER LACHLAN
199	URALLA
575	WAGGA WAGGA
252	WALCHA
253	WALGETT
254	WARREN
537	WARRUMBUNGLE
209	WAVERLEY
043	WEDDIN
255	WENTWORTH
092	WILLOUGHBY
102	WINGECARRIBEE
226	WOLLONDILLY

District Code	Council Name
103	WOLLONGONG
210	WOOLLAHRA
528	YASS VALLEY

Appendix 4 - Zone codes and names

Prior to 2011, single character zone codes were used to classify the zones of properties recorded in the Register of Land Values. From 2011, the NSW Department of Planning introduced a zone code classification system containing up to three characters through the Standard Instrument Local Environment Plan (LEP).

The following tables detail the zone code formats that are contained within Property Sales Information data files and identify how the former and new LEP zone codes are linked.

Disclaimer: The zone codes recorded in land value files are as recorded on the Register of Land Values on the date the data was extracted. Note that the Zone Code has been recorded for the purpose of making valuations under the Valuation of Land Act 1916 only. The Valuer General is not an authority on property zones and these codes should not be used as the basis for decisions regarding the potential use of land.

Zone Code	Zone Name
A	Residential
B	Business
C	Sydney Commercial / Business
D	10(a) Sustainable Mixed Use Development
E	Employment
I	Industrial
M	9(a)(Mixed Residential / Business)
N	National Parks
O	Open Space
P	Protection
R	Non-Urban
S	Special Uses
T	North Sydney Commercial / Business
U	Community Uses
V	Comprehensive Centre
W	Reserve Open Space
X	Reserved Roads
Y	Reserved Special Uses
Z	Undetermined or Village

NEW ZONE CODE CLASSIFICATION	ZONE NAME	FORMER ZONE CODE CLASSIFICATION
Rural Zones		
RU1	Primary Production	R
RU2	Rural Landscape	R
RU3	Forestry	R
RU4	Rural Small Holdings	R
RU5	Village	A
RU6	Transition	R
Residential Zones		
R1	General Residential	A
R2	Low Density Residential	A
R3	Medium Density Residential	A
R4	High Density Residential	A
R5	Large Lot Residential	A
Business Zones		
B1	Neighbourhood Centre	B
B2	Local Centre	B
B3	Commercial Core	B
B4	Mixed Use	B
B5	Business Development	B
B6	Enterprise Corridor	B
B7	Business Park	B
Industrial Zones		
IN1	General Industrial	I
IN2	Light Industrial	I
IN3	Heavy Industrial	I
IN4	Working Waterfront	I
Special Purpose Zones		
SP1	Special Activities	S
SP2	Infrastructure	S
SP3	Tourist	S

NEW ZONE CODE CLASSIFICATION	ZONE NAME	FORMER ZONE CODE CLASSIFICATION
Recreation Zones		
RE1	Public Recreation	O
RE2	Private Recreation	O
Environment Protection Zones		
E1	National Parks and Nature Reserves	R
E2	Environmental Conservation	R
E3	Environmental Management	R
E4	Environmental Living	R
Waterway Zones		
W1	Natural Waterways	R
W2	Recreational Waterways	O
W3	Working Waterways	I

